

## Act: Slope Diagram

Take this map excerpt at a scale of 1 : 25 000 and the slope diagram ( 1:1 ) as working sheet:

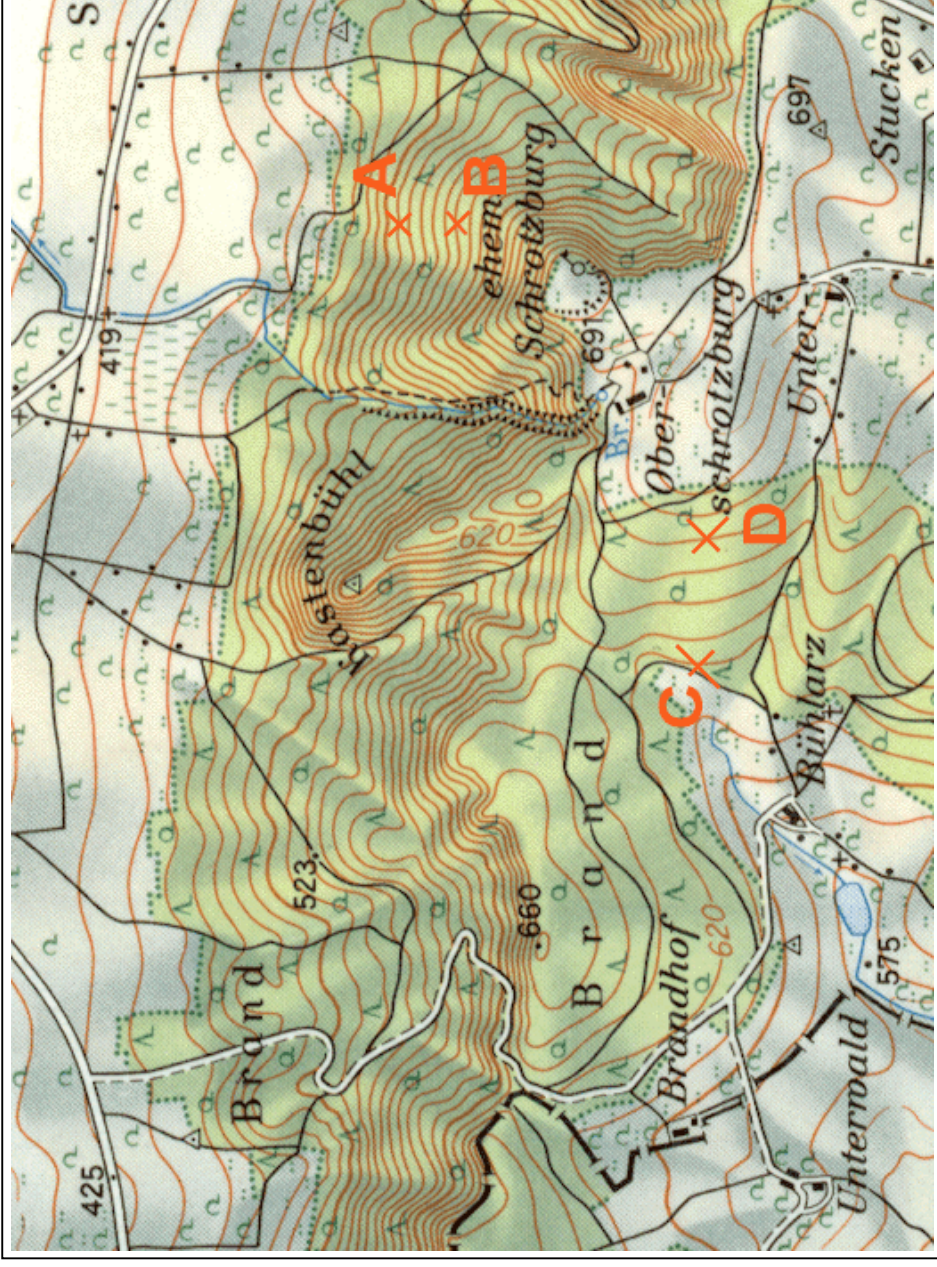

Solution for A/ B:

- difference of elevation:
- angle of slope in: degree :
- angle of slope in: percent:
- angle of slope in: ratio:

Solution for C/ D:

- difference of elevation:
- angle of slope in: degree:
- angle of slope in: percent:
- angle of slope in: ratio:

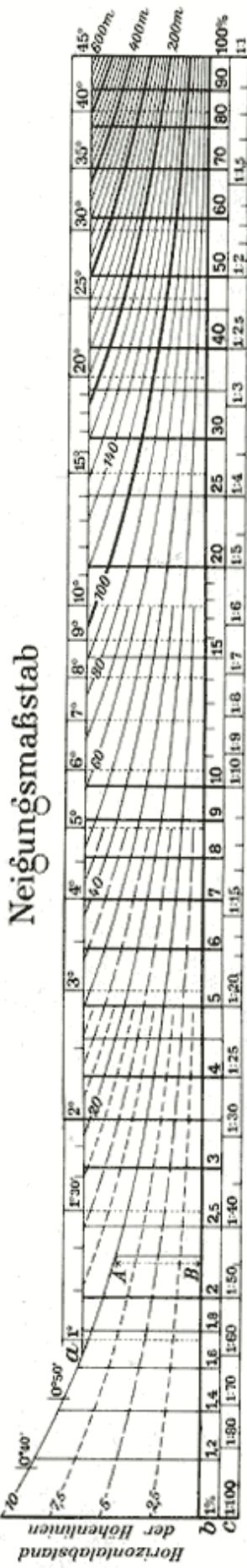

Determine the scale for the following map excerpt that is unknown:

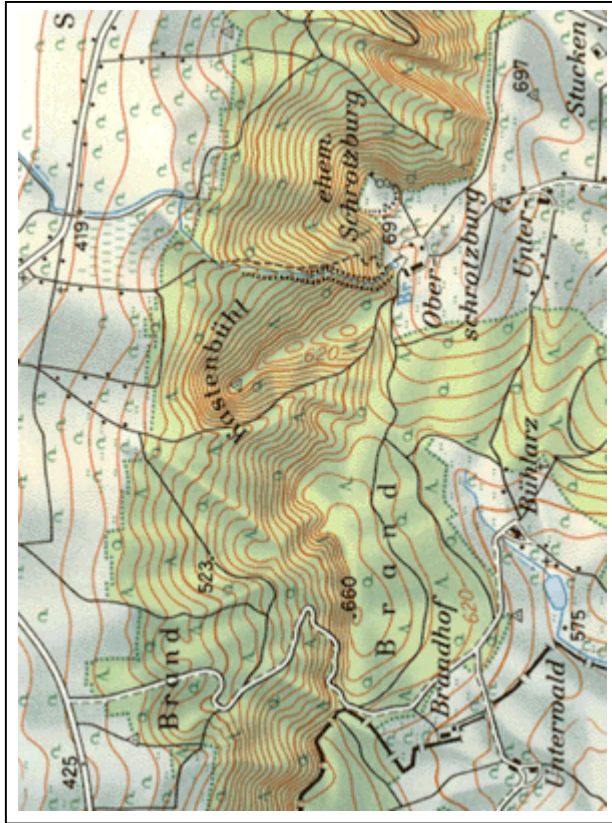

Solution for scale: 1 : .....